# Riflessione

## per Violoncello ed Orchestra

**Peter Swinnen**

1991

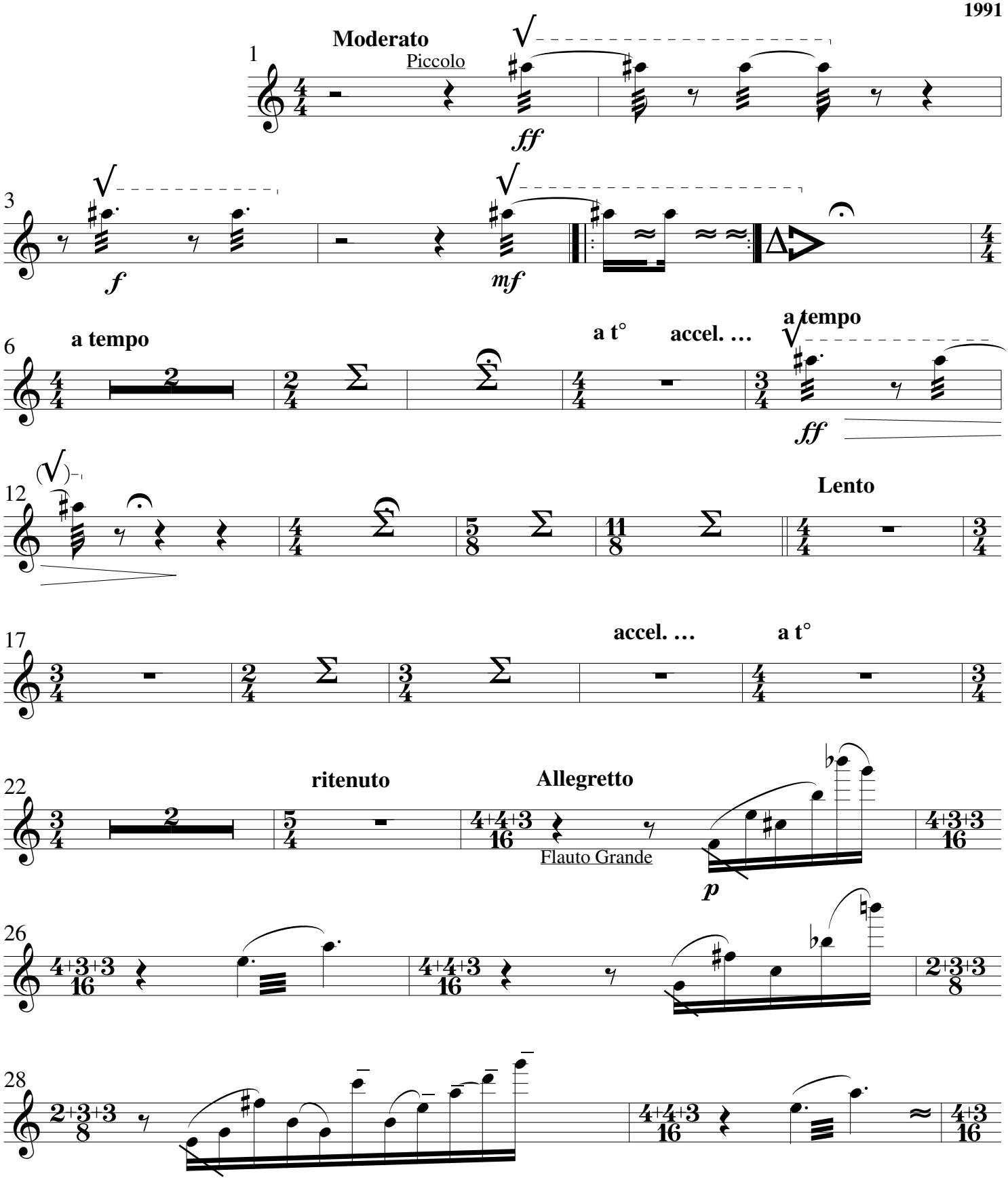


© Peter SWINNEN - 1992

realised by Hans SWINNEN - 1994

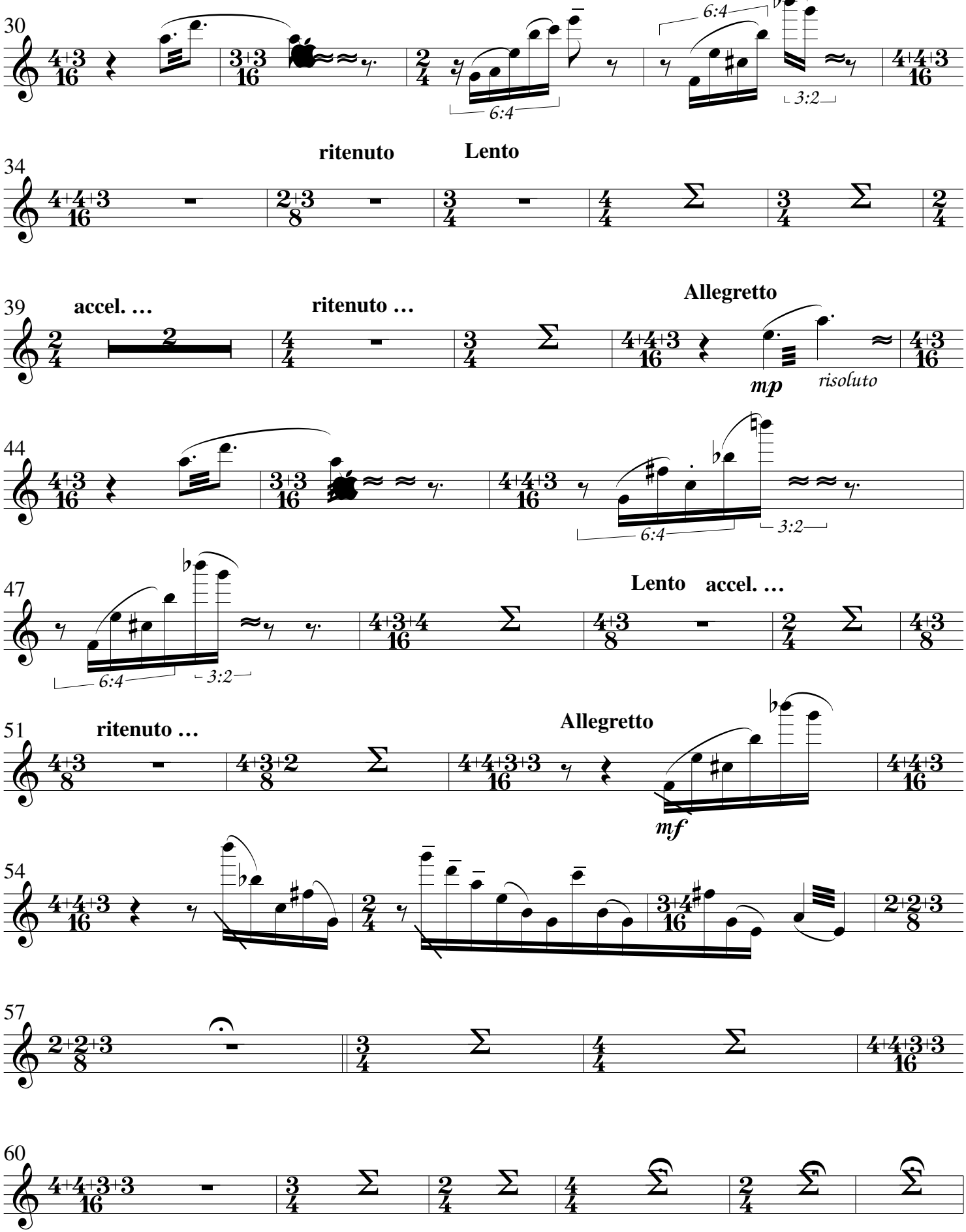
30
6:4
6:4
3:2
ritenuto
Lento
34
39
accel. …
ritenuto …
Allegretto
mp
risoluto
44
6:4
3:2
47
6:4
3:2
Lento
accel. …
51
ritenuto …
Allegretto
mf
54
57
60

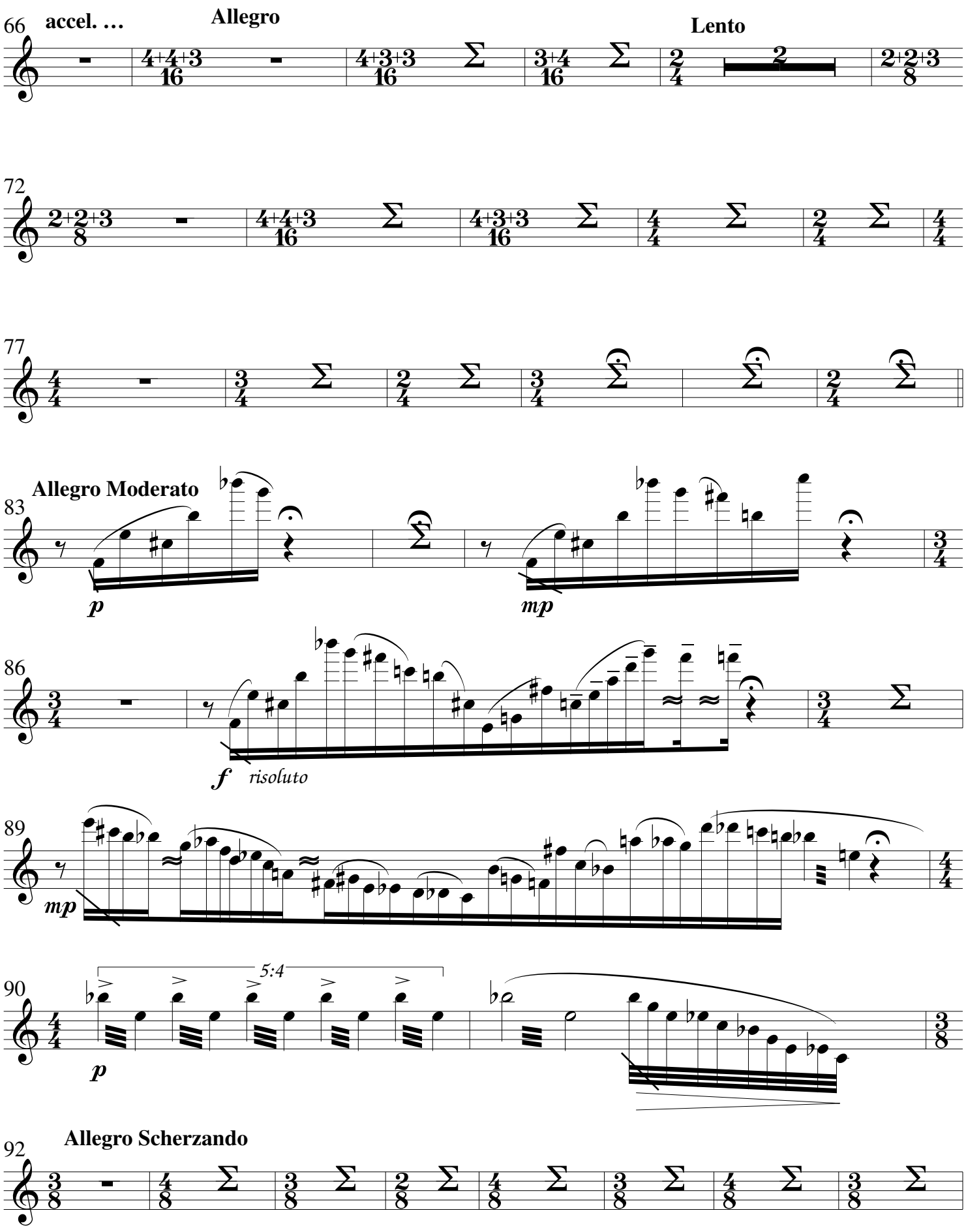
66
accel. …
Allegro
Lento
72
77
Allegro Moderato
83
p
mp
86
f risoluto
89
mp
90
5:4
p
Allegro Scherzando
92

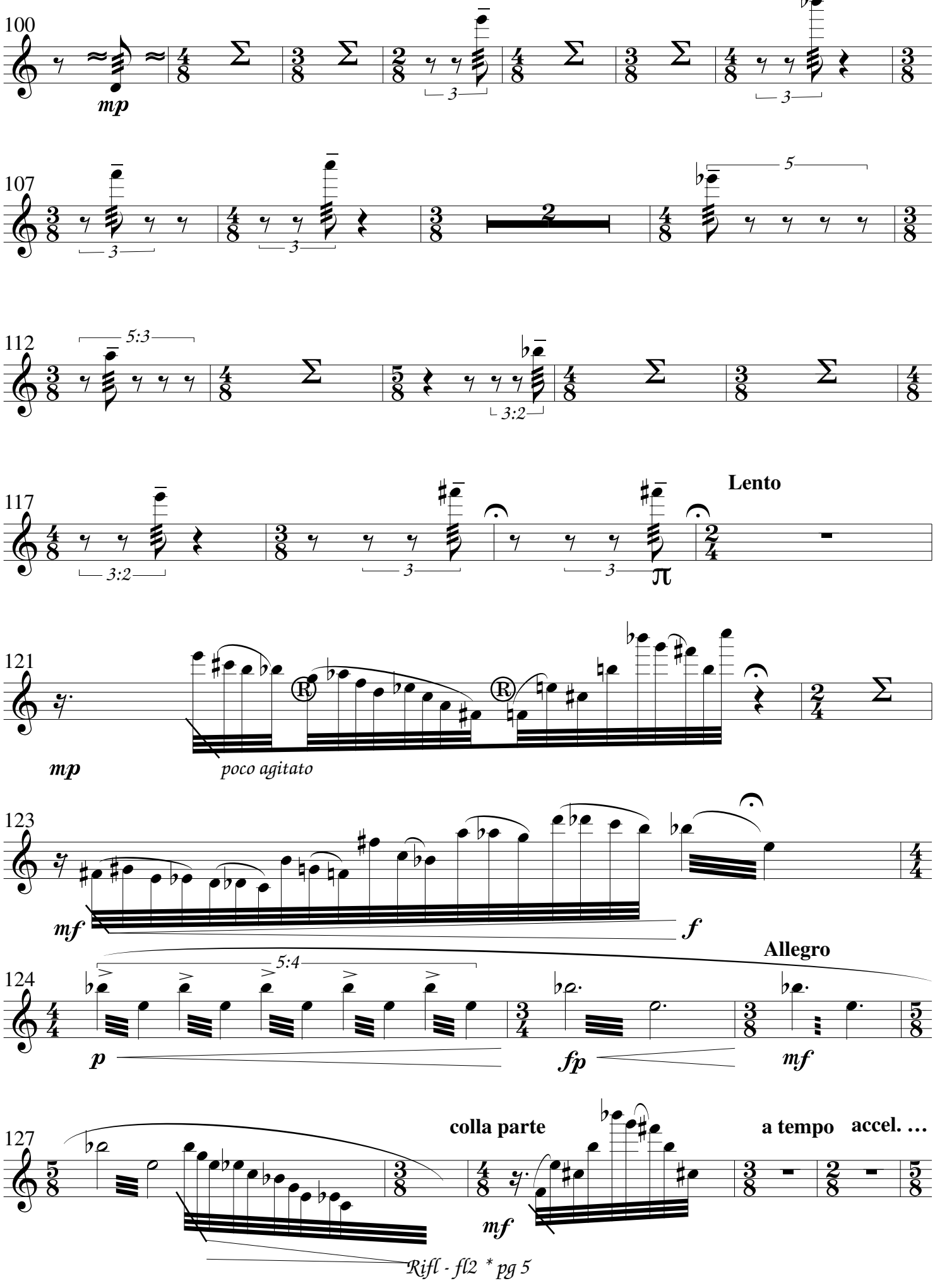
100
mp
107
112
5:3
3:2
117
Lento
121
mp
poco agitato
123
mf
f
124
5:4
Allegro
p
fp
mf
127
colla parte
a tempo
accel. …
mf

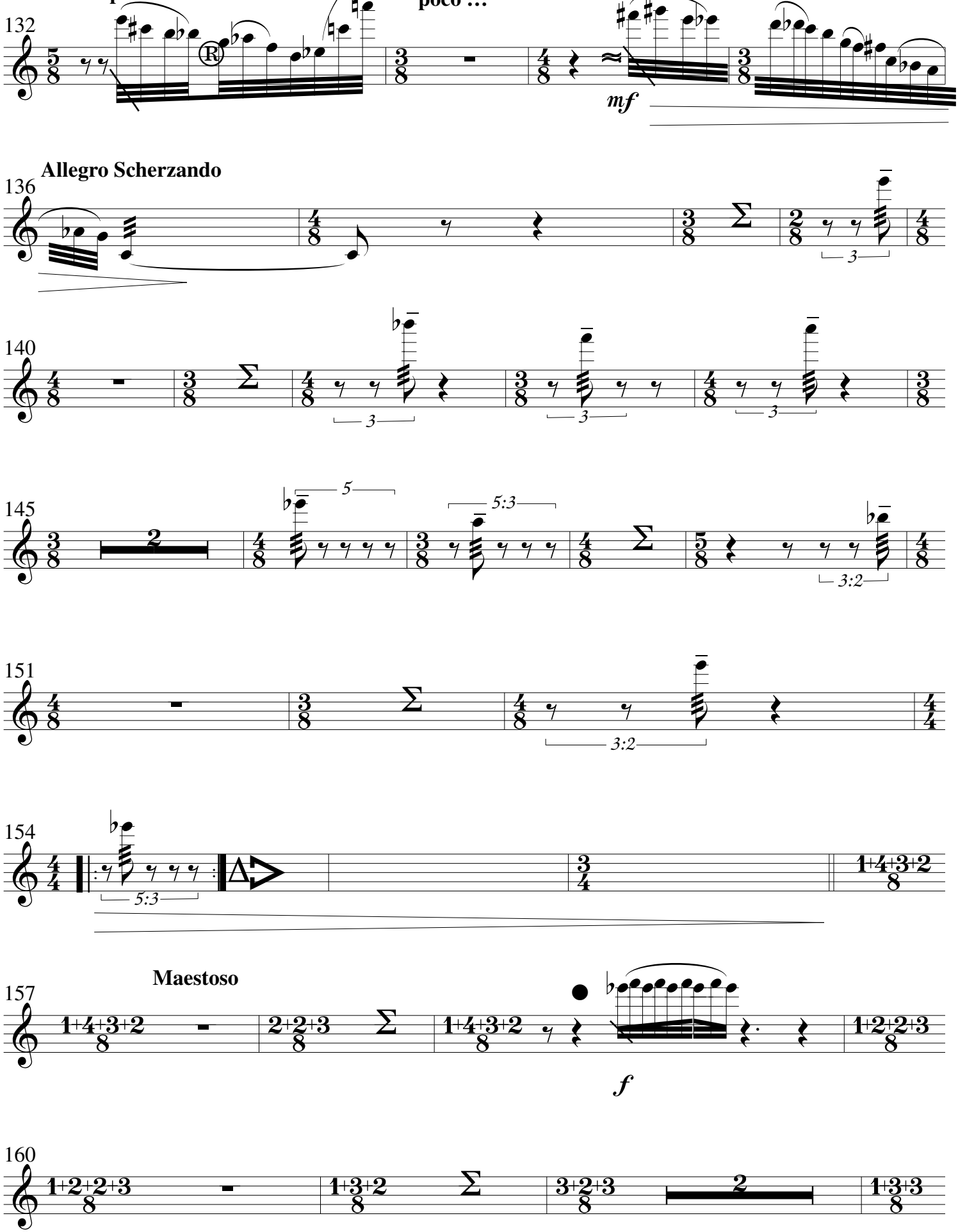
poco …
mf
Allegro Scherzando
Maestoso
f

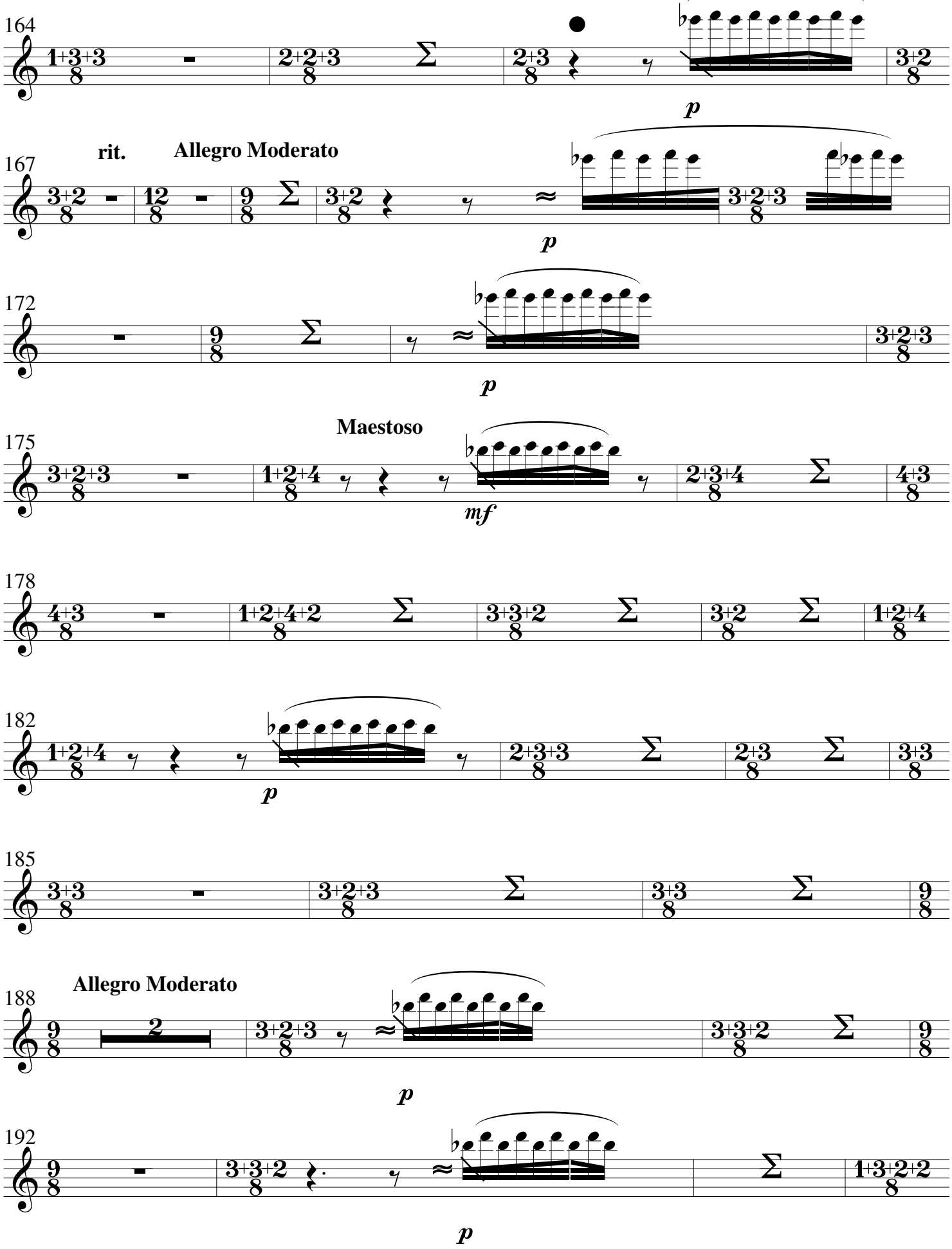
164
p
rit.
Allegro Moderato
167
p
172
p
Maestoso
175
mf
178
182
p
185
Allegro Moderato
188
p
192
p

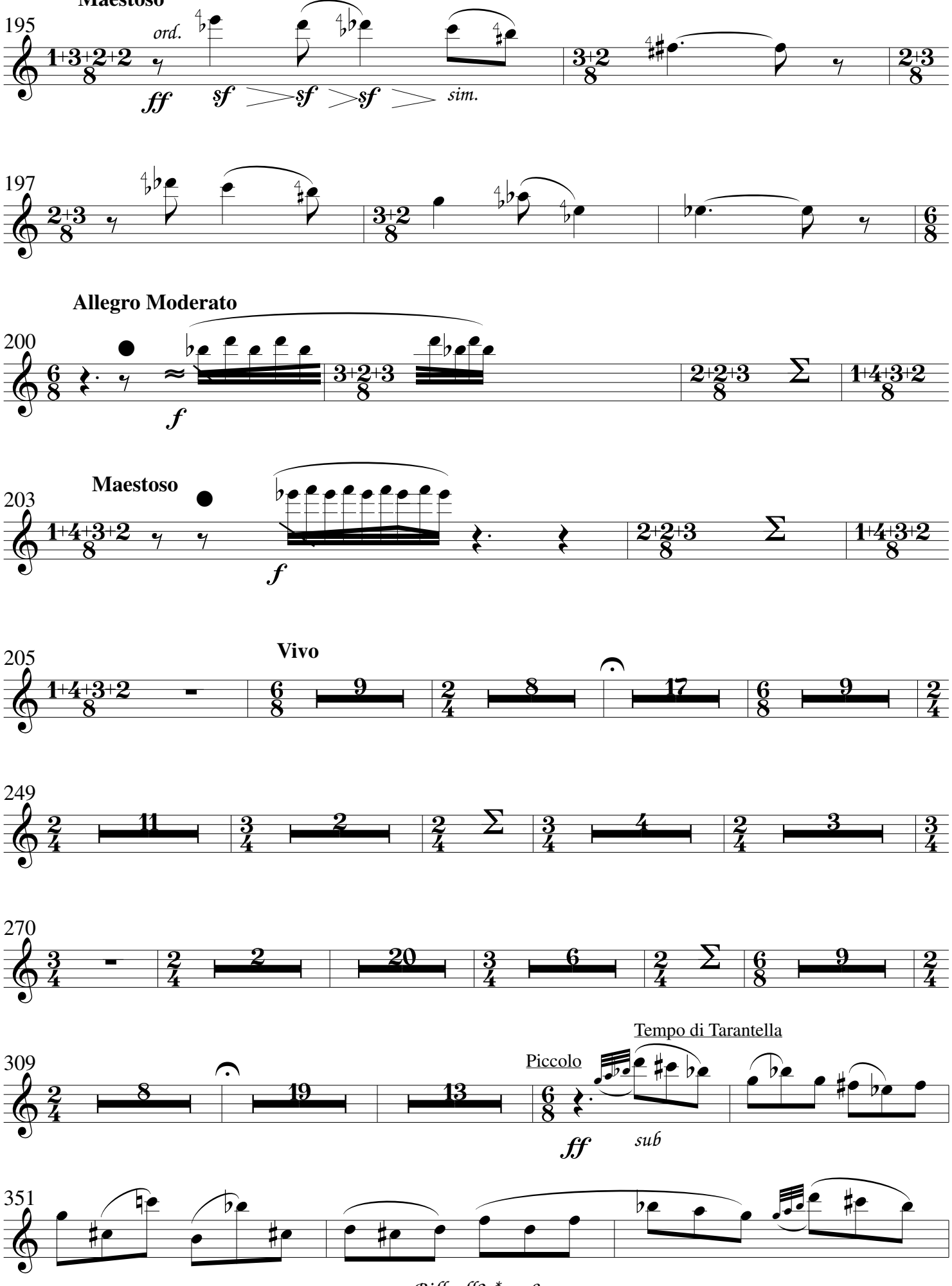
Maestoso
195
ord.
ff
sf
sf
sf
sim.
197
Allegro Moderato
200
f
Maestoso
203
f
Vivo
205
249
270
309
Piccolo
Tempo di Tarantella
ff
sub
351

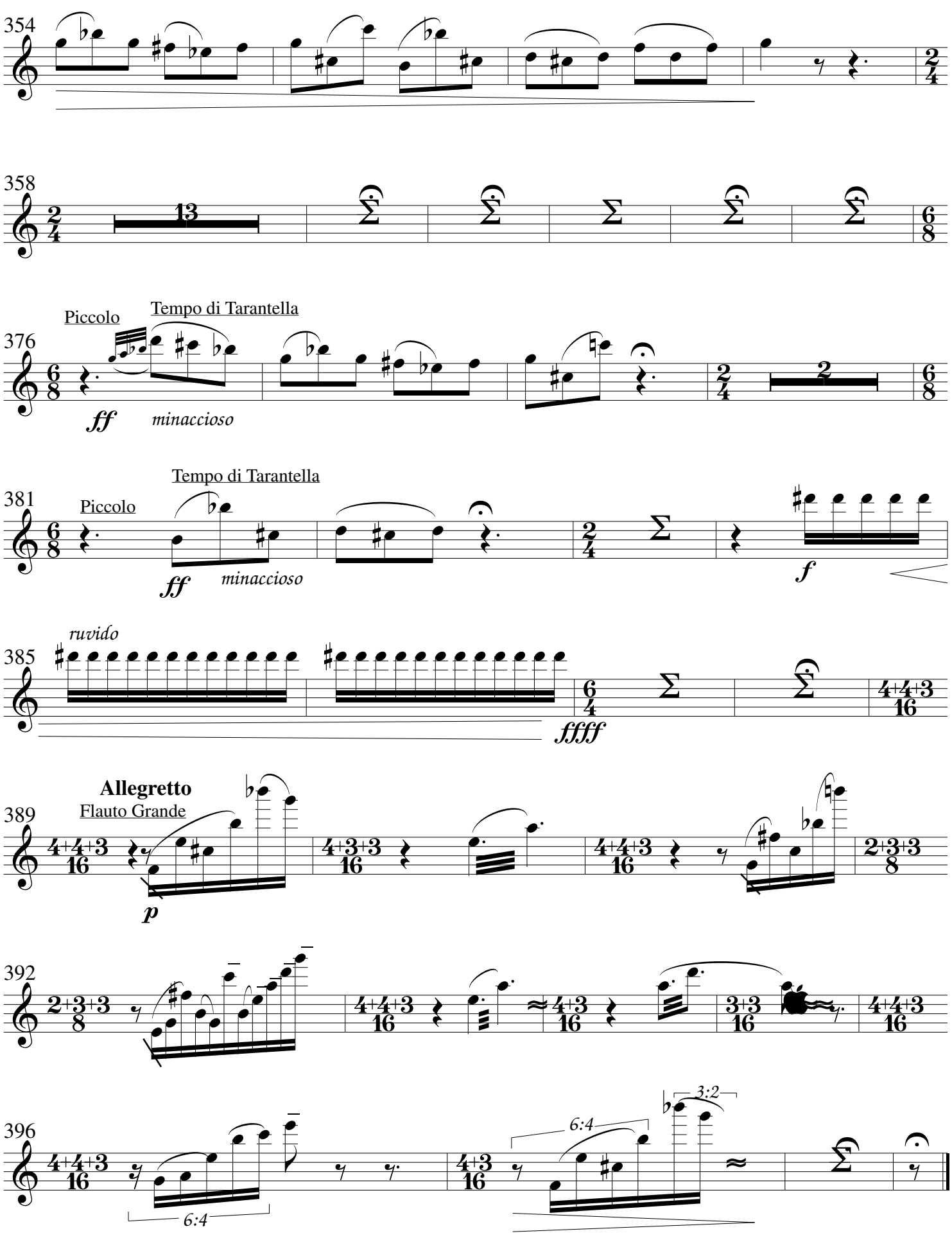
354
358
13
376
Piccolo
Tempo di Tarantella
ff
minaccioso
381
Piccolo
Tempo di Tarantella
ff
minaccioso
f
385
ruvido
ffff
389
Allegretto
Flauto Grande
p
392
396
6:4
6:4
3:2