

# oboe solo

voor Piet Van Bockstal

## IdoVisu

dur. : ca 18 min.

per Oboe ed Orchestra

Peter Swinnen

1995

**Impetuoso** ♩ = 96      **Andante Mesto** ♩ = 60

14

*ff*

12:8

**Senza Misura**

17

8<sup>va</sup>

8<sup>va</sup>

(128) (174)

**Scherzando** ♩ = 240

*più lento*

*f* *mf*

*mp staccatissimo*

**Senza Misura** ♩ = 60

*p*

All rights reserved

© Peter SWINNEN - 1995

IdoVisu - obs \* pg 1

realised by Hans SWINNEN - 1995

Scherzando

♩ = 240

pp staccatissimo

5

rit.

3/8 3/4 2/4 4/8

Senza Misura

♩ = 60

mf smorzato f

12:8

rit. molto Moderato

18 ♩ = 96

mf ppp mp molto cantabile

12:8

19

3 3 3 3 3 3 3

22

3 3 3

mp

25

3 3 3

mf mp

28

3 3 3 3 3

31

3

3

5:4

5/4

35

5/4

4/4

*mf* molto cantabile

38

3

3

3

3

3

3

3

5/4

41

3

3

3

3

*p*

Stesso Tempo  
♩ = 192

44

3

pp

5/8

3/8

4/8

3/8

4/8

49

4/8

3/8

4/8

3/8

5/8

3/8

4/8

55

4/8

3/8

4/8

3/8

4/8

3/8

4/8

61

4/8

3/8

2

4/8

3/8

3

5/8

4/8

Stesso Tempo

69

♩ = 96

72

75

79

82

84

87

91 **Senza Misura**  $\bullet = 72$   
*air tones (exhaling)* *tr* *3* *(inhaling)* *(suoni reali)* *(to be played)* *tr*  
*p* *mp* *Key Noise with the reed (open)*

*3* *8va* *Slap-tongue (with the reed)* *mf* (32) *legato poss.* (77)

*8va* (150) (149) (340) (55) (238) (241) *p* (241) (238)

*alternate fingerings* **Leggiero**  $\bullet = 144$   
*pp* *mp* *air tones*

95

98

101 **Andante Mesto**  $\bullet = 60$   
*rit. molto* 14

# Senza Misura

♩ = 72

8va (128) *p*

8va (174)

*legato poss.*

8va (32) (77)

*Mesto*

air tones (exhaling) *p*

(inhaling)

(to be played) (suoni reali)

*mp*

Key Noise with the reed (open)

Slap-tongue (with the reed)

119 *Leggiero*

♩ = 144

air tones

123

126

129

133

137 *flzg*

144

149 *flzg*

155 *ord.* *flzg* *flzg*

160 *ord.* *flzg* *flzg*

164 *flzg* *flzg*

166 *accelerando...* *ord.* *flzg* *poco...* *ord.*

169 *double trill* *tr* *flzg* *a...*

172 *tr* *ord.* *flzg* *ord.* *poco...* *tr* *double trill*

176 *ord.* *a...* *flzg* *ord.* *poco...* *ord.*

180 *al...* *flzg* *ord.* **Moderato**  $\text{♩} = 96$  *mp*

184 *3* *3* *3* *3* *3*

187 *3* *5:4*

191 **Stesso Tempo**  $\text{♩} = 192$

196

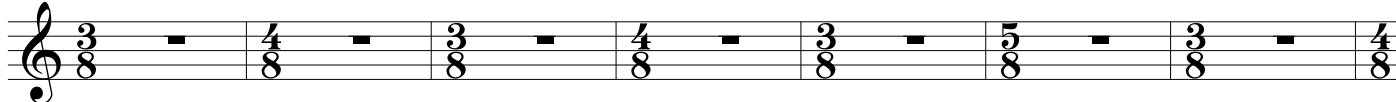

203

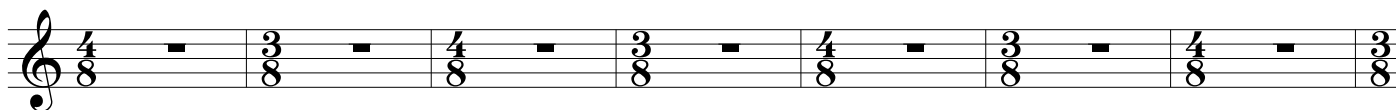

210

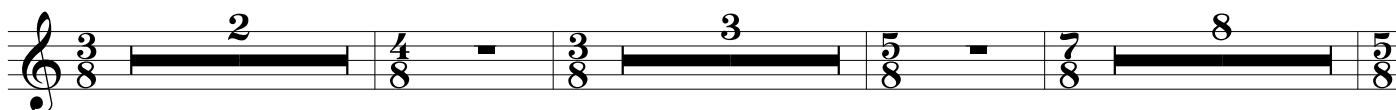

225

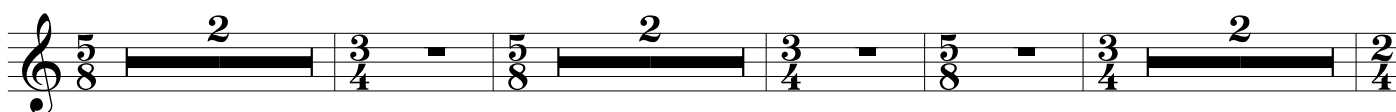

234

242

250

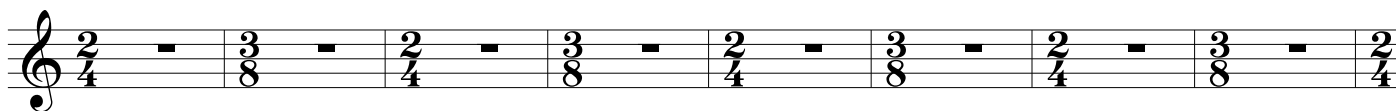

258

271

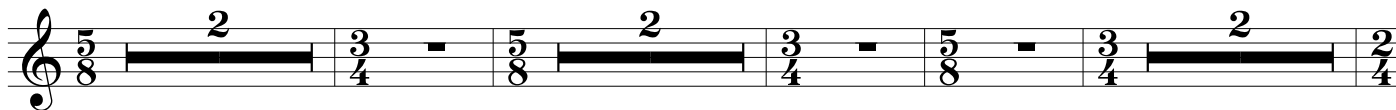

280

287

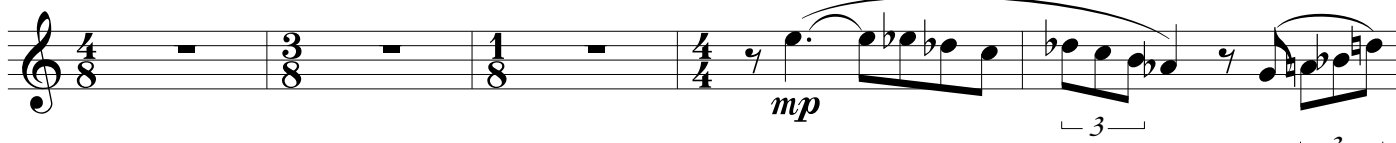

292 **stringendo...** **poco...**

297

302 **a...**

310

315 **al...**

319  $\text{♩} = 120$

**Senza Misura**

322  $\text{♩} = 96$

**Senza Misura**

**Andante Mesto**

$\text{♩} = 60$

367

*mp*

370

*mp*

373

*f*

376

*mp*

379

*mff*

382

*mff*

385

*fff*

388

*ffff*